



Queen Anne

LUTHERAN CHURCH

*Called to Proclaim God's Love in Christ for Every Person*

2400 Eighth Avenue West  
Seattle, Washington 98119

*Mailing Address: P.O. Box 17029 • Seattle, WA 98127*

206.284.1960 • [www.queenannelutheran.org](http://www.queenannelutheran.org)

✧ *Staff* ✧

Pastor	Rev. Dr. Daniel Peterson
Cantor	Kyle Haugen
Parish Administrator	Barbara Bash
Sexton	John Bryant

✧ *Serving as leaders of worship today* ✧

Guest Organist	Sean Connors
Lector and Intercessor	Susan Evans
Acolyte	Phoebe Porter

**Welcome** to Queen Anne Lutheran Church! We are delighted that we can share this time together. Whatever has led you here, consider yourself part of the community.

**Please fill out a card** from the pew rack if you are visiting us today, if you have a prayer request, if you wish to receive our newsletter, or if you wish the pastor to contact you. Simply place the card in the offering plate as you exit.

**Silencing your cell phone** is a good gift you can give to your fellow worshippers.

**Children** are always welcome in worship! There are "Quiet Bags" with books and soft toys, or "Doodle Bags" with paper and markers for children to use in the pews.

**Child Care is available** on the second floor, which can be accessed by the elevator or the two stairways. An usher can assist you. The narthex area is also available for you if your child needs a break from the service. Audio from worship can be heard there.

**Hearing Assisted Radio Transmitters** are available. Please ask an usher for assistance.

**This service is being audio-recorded**, and will be posted online for those who wish to listen at home.

# SIXTH SUNDAY OF EASTER

May 22, 2022

10:30 AM



↑ = *Stand*   **C**: *Congregation*   **A**: *Worship Assistant*   **P**: *Presiding Minister*

Hymns may be found in the red hymnals in the pews.

Large-print hymns are available in the narthex as you enter.

Quiet Bags with books and soft toys, or Doodle Bags with markers  
are also available in the narthex for children.

**Prelude**

*O God Beyond All Praising*  
Arr. Mark Hayes

**Welcome**

↑ **Gathering Hymn**

*Hallelujah! Jesus Lives!*  
ELW, Hymn 380

↑ **Greeting**

**P**: The grace of our Lord Jesus Christ, the love of God,  
and the communion of the Holy Spirit be with you all.

**C**: And also with you.

↑ Kyrie

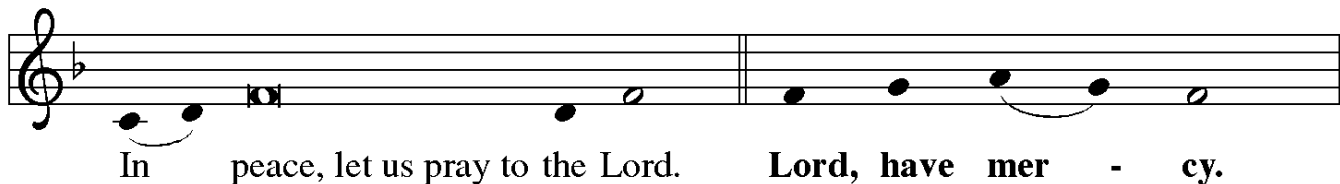

In peace, let us pray to the Lord. Lord, have mer - cy.

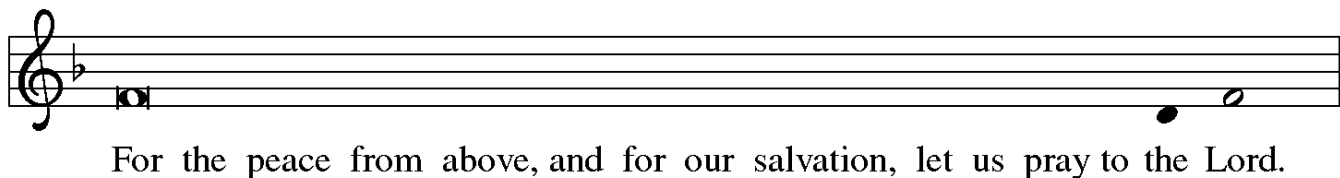

For the peace from above, and for our salvation, let us pray to the Lord.

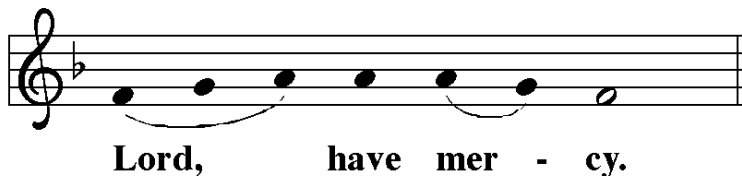

Lord, have mer - cy.

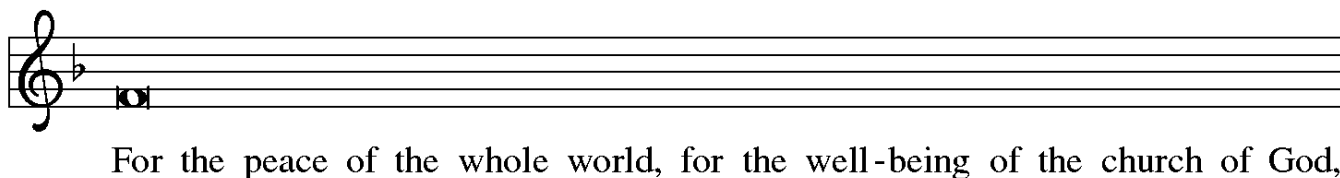

For the peace of the whole world, for the well-being of the church of God,

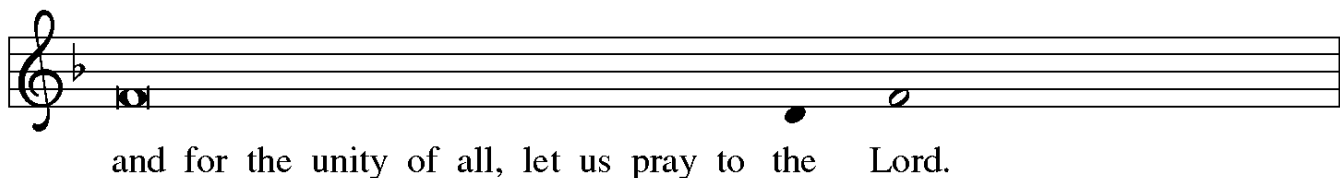

and for the unity of all, let us pray to the Lord.

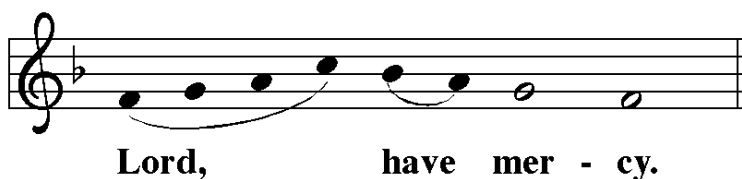

Lord, have mer - cy.

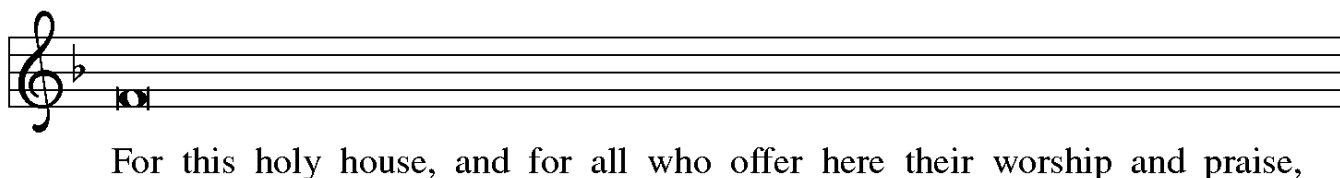

For this holy house, and for all who offer here their worship and praise,

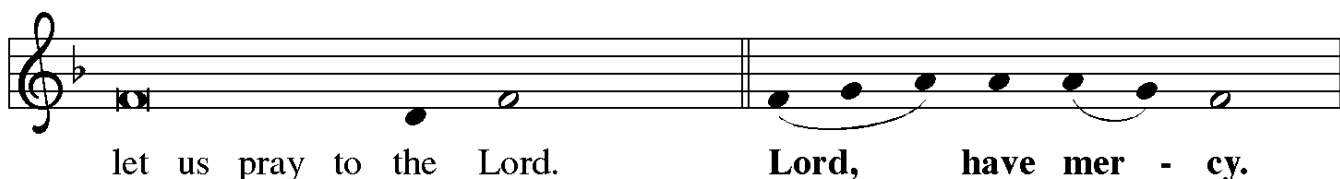

let us pray to the Lord. Lord, have mer - cy.

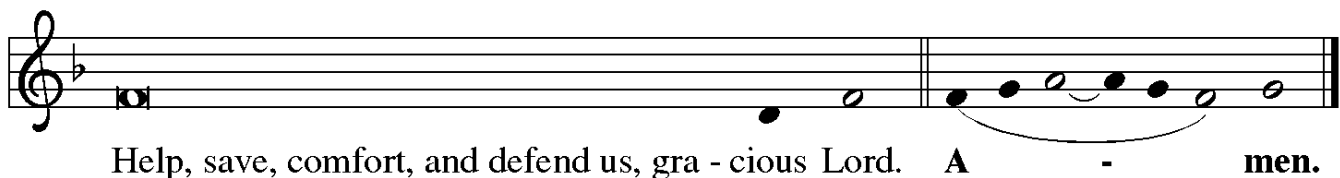

Help, save, comfort, and defend us, gra - cious Lord. A - men.

# ↑ Hymn Of Praise

*Refrain*



This is the feast of vic-to-ry for our God. Al-le - lu - ia,

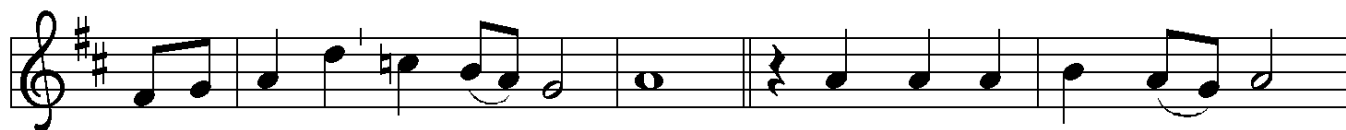

al - le - lu - ia, al - le - lu - ia. 1 Wor - thy is Christ, the Lamb



who was slain, whose blood set us free to be peo - ple of God.

*Refrain*



This is the feast of vic-to-ry for our God. Al-le - lu - ia,

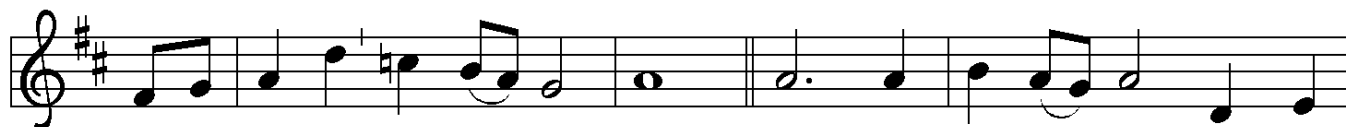

al - le - lu - ia, al - le - lu - ia. 2 Pow - er, rich - es, wis - dom, and



strength, and hon - or, bless - ing, and glo - ry are his.

*Refrain*



This is the feast of vic-to-ry for our God. Al-le - lu - ia,

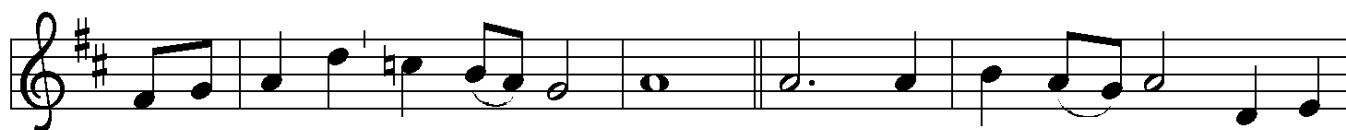

al - le - lu - ia, al - le - lu - ia. 3 Sing with all the peo - ple of



God, and join in the hymn of all cre - a - tion: Bless - ing, hon - or,



glo - ry, and might be to God and the Lamb for - ev - er. A - men.

*Refrain*



This is the feast of vic - to - ry for our God. Al - le - lu - ia,

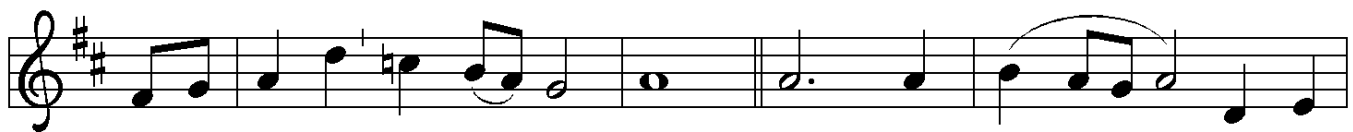

al - le - lu - ia, al - le - lu - ia. 4 For the Lamb who was



slain has be - gun his reign. Al - le - lu - ia.

*Final refrain*



This is the feast of vic - to - ry for our God.



Al - le - lu - ia, al - le - lu - ia, al - le - lu - ia.

↑Prayer of the Day

☐: The Lord be with you.

☑: And also with you.

**P**: Let us pray.

Bountiful God, you live among us as Christ  
when we love one another as you first loved us.

Nourish us with your word of grace, that empowered by your Spirit  
we may be the people you call us to be,  
through Jesus Christ, our Savior and Lord,  
who lives and reigns with you and the Holy Spirit,  
one God, now and forever.

**C**: Amen.

## First Reading

Acts 16:9-15

**A**: Word of God, Word of life.

**C**: Thanks be to God.

## Psalmody

Psalm 67

*The pastor will lead the psalm, speaking the plain text; the congregation will say the bold text.*

<sup>1</sup>May God be merciful to us and bless us;  
**may the light of God's face shine upon us.**

<sup>2</sup>Let your way be known upon earth,  
**your saving health among all nations.**

<sup>3</sup>Let the peoples praise you, O God;  
**let all the peoples praise you.**

<sup>4</sup>Let the nations be glad and sing for joy,  
**for you judge the peoples with equity  
and guide all the nations on earth.**

<sup>5</sup>Let the peoples praise you, O God;  
**let all the peoples praise you.**

<sup>6</sup>The earth has brought forth its increase;  
**God, our own God, has blessed us.**

<sup>7</sup>May God give us blessing,  
**and may all the ends of the earth stand in awe.**

## Second Reading

Revelation 21:10, 22--22:5

**A**: Word of God, Word of life.

**G**: Thanks be to God.

## ↑ Gospel Acclamation

ELW, page 151

Al - le - lu - ia. Lord, to whom shall we go? You have the  
words of e - ter - nal life. Al - le - lu - ia. Al - le - lu - ia.

## ↑ The Holy Gospel

John 14:23-29

**P**: The Gospel according to St. John, the fourteenth chapter.

**G**: Glory to you, O Lord.

*Following the reading*

**P**: The Gospel of the Lord.

**G**: Praise to you, O Christ.

## Sermon

*Your Choice: One to Remember*  
Pastor Dan

## ↑ Hymn of the Day

*Love Divine, All Loves Excelling*  
ELW, Hymn 631

## ↑ Apostles' Creed

**☩**: I believe in God, the Father almighty,  
creator of heaven and earth.

I believe in Jesus Christ, God's only Son, our Lord,  
who was conceived by the Holy Spirit,  
born of the virgin Mary,  
suffered under Pontius Pilate,  
was crucified, died, and was buried;  
he descended to the dead.

On the third day he rose again; he ascended into heaven,  
he is seated at the right hand of the Father,  
and he will come again to judge  
the living and the dead.

I believe in the Holy Spirit,  
the holy catholic church,  
the communion of saints,  
the forgiveness of sins,  
the resurrection of the body,  
and the life everlasting.  
Amen.



## Prayers of the Church

**A**: . . . Lord, in your mercy,

**☩**: hear our prayer.



## ↑ The Great Thanksgiving

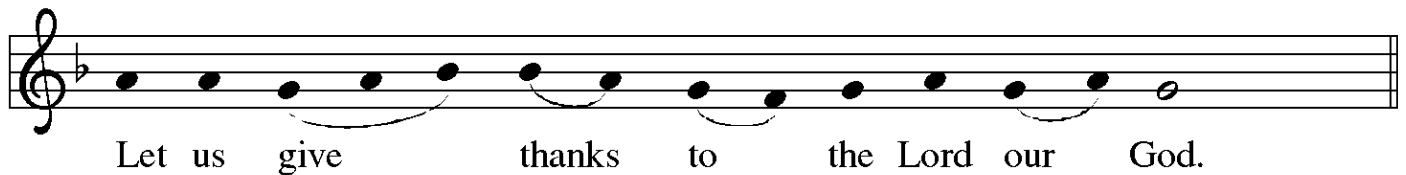
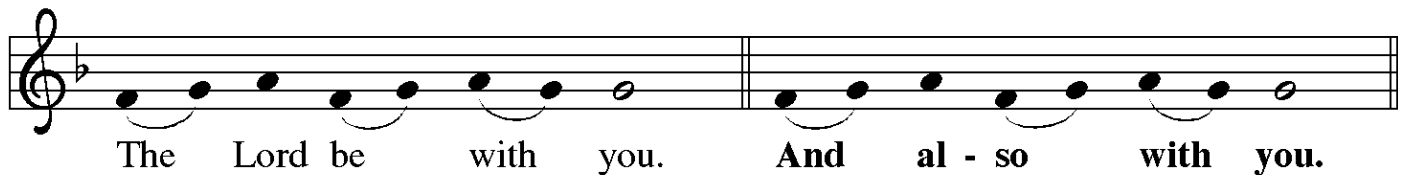

☐: It is indeed right, our duty and our joy . . .

. . . praise your name and join their unending hymn:

## ↑ Sanctus

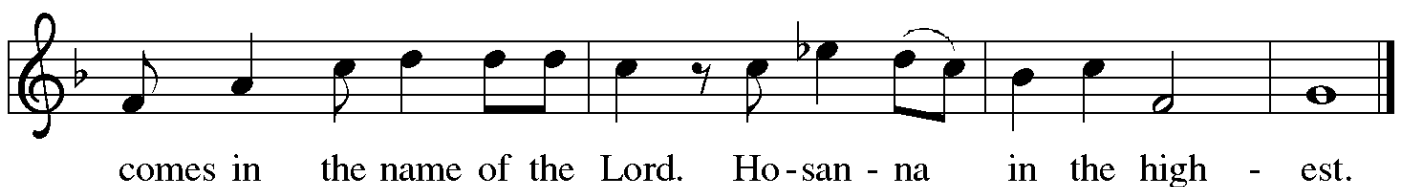
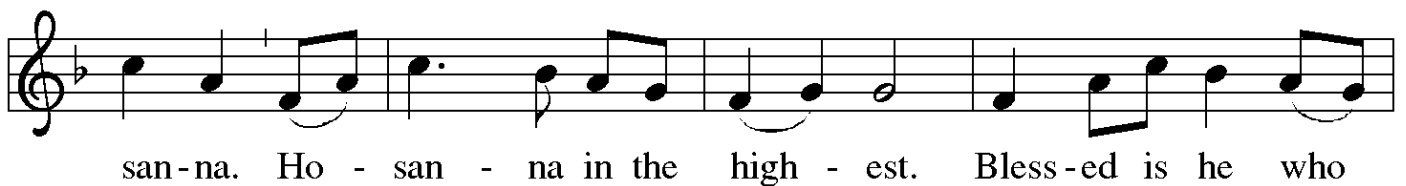

## ↑ Words of Institution

### ↑ Lord's Prayer

☐: Lord, inspire us to work toward your kingdom on earth and teach us to pray:

☑: **Our Father in heaven,  
hallowed be your name,  
your kingdom come, your will be done,  
on earth as in heaven.  
Give us today our daily bread  
and forgive us our sins as we forgive those who sin against us.  
Save us from the time of trial and deliver us from evil.  
For the kingdom, the power, and the glory are yours,  
now and forever.  
Amen.**

---

**Holy Communion** – All baptized Christians who seek a taste of the new and forgiven life in Jesus Christ are welcome to receive the sacraments.

We confess and believe that Christ in his risen form is truly present in the Sacrament of bread and wine and that by sharing in this meal, we share in Christ's resurrection.

The ministrations of the Sacrament will take place in the pews with individual elements. These are available as you enter; if you missed picking one up and need one, please signal an usher now with a raised hand.

When invited to commune, peel off the bottom tab to eat the bread; peel off the top tab to drink the wine. The waste can go in the paper bag found in each pew.

---

### ↑ Invitation to the Table

☐: Christ is among us.  
Receive the bread of life.

## Agnus Dei

Lamb of God, you take a - way the sin of the world; have  
mer-cy on us. Lamb of God, you take a - way the sin of the  
world; have mer - cy on us. Lamb of God, you take a - way the  
sin of the world; grant us peace.

## Post Communion Prayer

**P**: We give you thanks, gracious God,  
for the love you show us in this meal.  
Send us to bring good news to a hurting world,  
and to proclaim your favor to all,  
strengthened with the richness of your grace  
in your Son, Jesus Christ.

**G**: Amen.

## Announcements

↑ **Benediction**

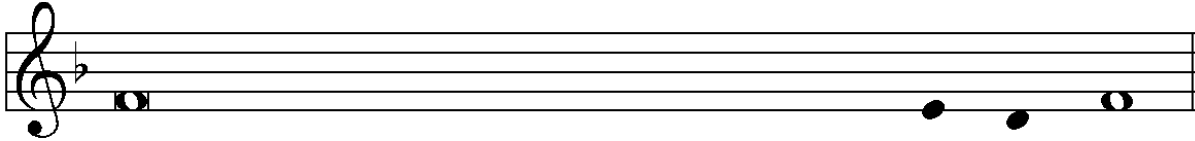

**P:** The Lord bless you and keep you.  
The Lord make his face to shine on you  
and be gracious to you.  
The Lord look upon you with favor and † grant you peace.



**A:** A - men.

↑ **Sending Hymn**

*Christ Is Alive! Let Christians Sing*  
**ELW 389**

↑ **Dismissal**

**A:** Go in peace. Serve the Lord.  
**G:** **Thanks be to God.**

**Postlude**

*Fanfare Postlude on ST. THOMAS*  
Douglas E. Wagner

*Please remain seated until the ushers dismiss you from your pew, and maintain social distancing as we exit. On your way out, put your bulletin back in the baskets on the table if you do not want to take it with you. Offerings may be put in the offering plate as you exit. You may remain in fellowship with one another as long as you like; please respect others' need for social distancing.*

## ANNOUNCEMENTS — MAY 22

**WELCOME!** Please fill out a CONNECT card if you are visiting us today, if you wish to receive our emails or newsletter, or if you wish the pastor to contact you. PRAY cards may be used for prayer requests. Place cards in the offering plate as you leave.

**FLOWERS** today are provided by the Louie family to the glory of God.

**WE WELCOME SEAN CONNERS** to the organ today; many thanks, Sean!

**HELP LWR SHIP QUILTS AND KITS** all over the world to help those in need. If you are able, please pick up a “Quilt Shipping” offering envelope from the narthex table to help Lutheran World Relief cover shipping costs.

**CHILDCARE:** Our upstairs childcare is now being staffed for both services by a group of four SPU students, two of whom are in the course Pastor Dan is currently teaching. They will rotate their Sundays; **Chelsey and Yllium** are here this week. Please introduce yourself if you see them and welcome them to Queen Anne Lutheran.



### FORUM SERIES CONTINUES TODAY:

#### May 8-29: The Resurrection of Jesus Christ

This series takes a critical approach to the various accounts of the resurrection in the New Testament, focusing on how what Paul and the Gospels teach reflects an extremely wide range of perspectives among the early followers of Jesus in the first century. Was he a ghost, a reanimated cadaver, or something in between? Join Pastor Dan to find out (9AM, Conference Rm.).

### JUNE 5: “RECONCILING IN CHRIST” VOTE – SAVE THE DATE(s) for a two-week voting window!

On Pentecost after both 8 AM and 10:30 AM services we will have the opportunity to vote anonymously on confirming our congregation’s desire for the “Reconciling in Christ” designation that explicitly welcomes our LGBTQIA+ and BIPOC siblings to QALC. Online voting will also be available. Voting will last for two weeks by paper or online until Sunday, June 19.

Jenny Porter will give a brief overview of the Reconciling in Christ program during announcements at the 8 AM service and immediately following the 10:30 AM service. Please reach out to Jenny at 206-604-6465 with any questions or comments. Thanks!

### DID YOU MISS THE RIC DISCUSSION FORUM?

#### 5/01 – On Becoming Reconciling in Christ – *Pastor Tim Feiertag and RIC Committee*

A recording of this forum is now on our YouTube channel. It is posted “unlisted,” so look for the link in your Friday email, or access it through the Member Area on our website.

## JUNE 5 FORUM: Living the Faith: New Horizons



Rob Stewart, executive director of New Horizons Ministry, returns to share his experience leading a “Christ-Centric” youth shelter that provides, now in the midst of a pandemic, lodging, meals, a health clinic, clothing, toiletries and supplies for adolescents and young adults in Belltown. Learn about this incredible Seattle ministry, where 25-30% are LGBT+ and nearly half are people of color. Rob will be preaching as well as leading the forum that Sunday.

### NEW HORIZONS: JUNE DONATION DRIVE AND TOUR

Early summer is a high-need period for hygiene products and basic clothing at NH. **We are looking to collect** the items listed at right. Please leave them in the narthex bin marked “NH” by Sunday, June 19; they will be delivered on June 21.

**Please join Pastor Dan and Jim Margard for a tour of New Horizons Ministries** at 4:00 on Tuesday, June 21! We will meet with Executive Director Rob Stewart and colleagues at their Belltown coffee house storefront, Street Bean (2709 3rd Ave, between Clay and Cedar) to learn more about NHs’ operation, get a look at NHs’ renovation project and tour the premises.

#### DONATIONS, PLEASE:

- new underwear
- new socks
- water bottles
- toothpaste
- toothbrushes
- deodorant
- sunscreen
- small sanitizer bottles
- hand lotion
- fem. hygiene items

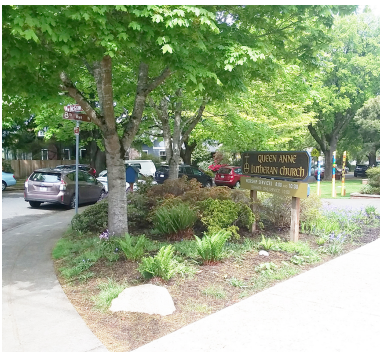

**TRIANGLE VISIONING:** Spurred on by Jan Olson's desire to install a memorial bench for Linda, we are now energized to redesign our “triangle” area, and we are looking for your ideas about that space and what it could become for us and for our neighbors. **Please add your thoughts on the poster in the narthex!**

### TODAY AT 3PM: NORTHWEST REPERTORY SINGERS CONCERT IN TACOMA

Dear Friends,

Northwest Repertory Singers is the community choir I direct in Tacoma. The ensemble returns this spring in their first major ticketed concert since 2019, with a celebration of the power of song to connect us and to uplift the human spirit. The program features the stunning Requiem by Gabriel Fauré (with chamber orchestra and organ) and works by Donna Gartman Schultz, Norman Dello Joio, Morten Lauridsen, Leonard Bernstein, and local composer Tom Walworth. Our concert will be held today at 3 PM at the University of Puget Sound Kilworth Memorial Chapel in Tacoma. Tickets are \$25/\$20, available at the door by cash or check, or use a smart device through the ticketing app to pay by credit. (It is unlikely we will sell out.) Proof of vaccination and masking are required. Visit [nwrs.org](http://nwrs.org) for information. Would love to see you there!

– Cantor Kyle

**OUR SUMMER WORSHIP SCHEDULE BEGINS JUNE 19**, when we switch to one service only, at 10 AM.

**FIRST WEDNESDAY BIBLE STUDY** will be on hiatus June–August. Look for updated time, format and topics in September, and read on for an opportunity to give your input on that:

**JUNE FORUM CHANGES:**

On **June 19**, we will have a “**Bible Study Input**” session after our 10 AM worship in the Conference Room to gather input about Bible Study time, format, and topics when it re-starts in September. (Our June 19 forum with Ridwell will be rescheduled to the fall.)

On **June 26**, we will have a “Forum Feedback” session after our 10 AM worship in the Conference Room to gather your ideas for forums in the upcoming year.

**WOULD YOU LIKE TO HAVE COFFEE AFTER WORSHIP?**

A sign-up is now on the narthex railing for hosts. *Note:* “Hosting” does not need to include food; it could just be preparing the beverages – your choice!

We encourage food and drink to be set up as self-serve.

**SUPPORT RELIEF ACTION FOR UKRAINE, AFGHAN REFUGEES:**

Offerings may be made to “Queen Anne Lutheran” with memo lines as noted:

**Lutheran World Relief for Ukraine:** “LWR/Ukraine”

**ELCA Disaster Relief – Ukraine:** “Lutheran Disaster Response”

**Lutheran Community Services for Afghan Refugees – “LCSNW – Afghan Refugees”**  
Contributions may also be made directly online; flyers in the narthex have information.

**JUNE VACATIONS:** **Pastor Dan** will be away June 22 through 25. **Barb Bash** will be away June 28 through July 1.

**OFFICE HOURS**

**Pastor Dan Peterson:**  
Tuesdays, 1 to 3 PM  
Saturdays, 1 to 3 PM

**Cantor Kyle Haugen:**  
Wednesdays, 1 to 5 PM  
Thursdays, 2 to 5 PM

**Main Office (Barb Bash)**  
Tuesdays–Fridays,  
9:00 AM – 5:30 PM

**THIS WEEK'S CALENDAR**

**Sunday, May 22**

Worship	8:00 AM
Forum (Conf. Rm/Zoom)	9:00 AM
Worship	10:30 AM

**Monday**

QA Book Group (Narthex)	7:00 PM
Food Addicts Anonymous (FH)	7:00 PM

**Wednesday**

Sewing and Service (Fireside)	10:00 AM
Staff Meeting (Conf. Rm)	3:30 PM
AA Counterbalance (FH)	8:00 PM

**Thursday**

Choir Rehearsal (nave)	7:00 PM
------------------------	---------

**Saturday**

Alanon Women (upstairs)	10:30 AM
AA Shanty Trudgers (upstairs)	7:00 PM

**Sunday, May 29**

Worship	8:00 AM
Forum (Conf. Rm/Zoom)	9:00 AM
Worship	10:30 AM

**Tuesday, May 31 *Office closed***

**IN OUR PRAYERS THIS WEEK:**

Email new prayer requests to [pastor@queenannelutheran.org](mailto:pastor@queenannelutheran.org),  
text/call Pastor Dan at 253-230-9695, or leave a PRAY card in the offering plate.

Pat Sobeck's sister, Donna

Ruth Ghormley

Richard McNeese, recovering from ankle surgery at Hearthstone

Heidi Steiner's cousin Melissa Balcom and her husband Dennis; both have cancer

Georgina Robinson, in chemotherapy

For Annie, Susan Evans' friend, on hospice care.

For the Unseth family, following Mindy's death

Family of Cameron Stephan upon his death

Jessica and parents, for healing & support

For John Reese's friend, upon the sudden death of his friend's adult son

Ken Hockman

Kristine, Joan Kavanaugh's cousin

David Erickson, Karen McCullough's brother, with multiple myeloma

Almaz's mother, Awetash and brother, Mulugeta

John Reese's son-in-law, Jim Garrison

Carol Ann's colleague, Peter

Jan Olson, in memory of Linda

Ben Matter

Jean McLauchlan

Hilde Glore

Lee Mathis

Barbara Koziol

Mary Gallagher

Barb Gayotin

Carol S.

Denny Alfson

**SERVING SUNDAY, MAY 29**

**8 AM:**

**GREETER/USHER:** Smiths

**LECTOR:** *Needed*

**10:30 AM:**

**GREETERS:** *Needed*

**USHERS:** Don Thomas, Denny Alfson

**LECTOR/INTERCESSOR:** Meg Shaw

**ACOLYTE:** Christian Louie

**COFFEE HOUR HOSTS:** Open

**COUNTERS:** Cathi Unseth, Jennifer Jones

**AUDIO:** Connie Wurm