

# THIRD SUNDAY AFTER EPIPHANY

January 22, 2023

10:30 AM

↑ = *Stand*   **C**: *Congregation*   **A**: *Worship Assistant*   **P**: *Presiding Minister*

Hymns may be found in the red hymnals in the pews. • Large-print hymns are available in the narthex as you enter. • Quiet Bags with books and soft toys, or Doodle Bags with markers are available in the narthex for children.

## Prelude

Free improvisation on ROSAS (ELW 555)

## Introit

Psalm 22:22, 27

I will declare your name to my people; in the midst of the assembly I will praise you. All the ends of the earth shall remember and turn to the LORD; all the families of nations shall bow before God.

## Welcome

### ↑ Gathering Hymn

*Oh, Sing to God Above*

*The choir sings stanza 1.*

ELW 555

*Then all join to repeat stanza 1 and sing the hymn in English.*

### ↑ Greeting

**P**: The grace of our Lord Jesus Christ, the love of God,  
and the communion of the Holy Spirit be with you all.

**C**: **And also with you.**

### ↑ Kyrie

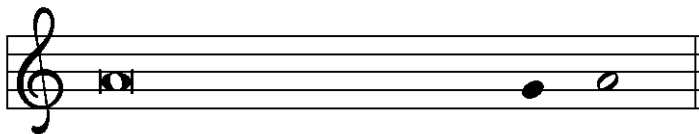

In peace, let us pray to the Lord.

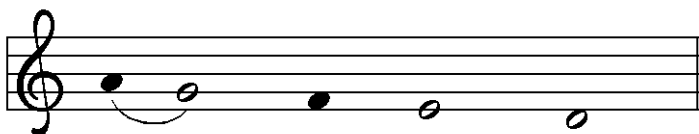

Lord, have mer - cy.

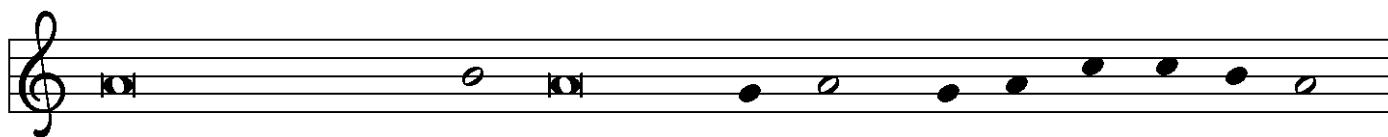

For the peace from a-bove, and for our sal - vation, let us pray to the Lord.

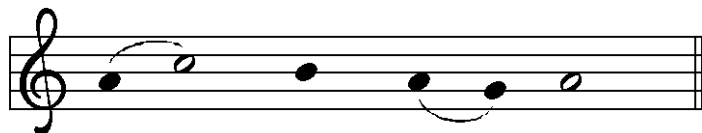

Lord, have mer - cy.

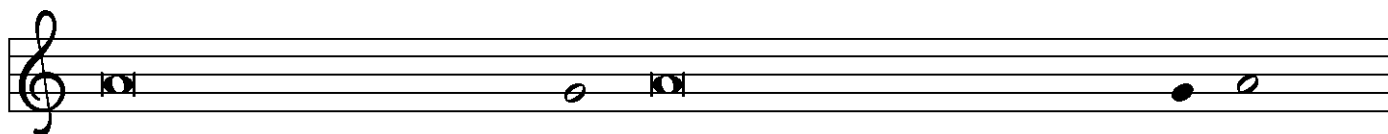

For the peace of the whole world, for the well-being of the church of God,



and for the unity of all, let us pray to the Lord.



Lord, have mer - cy.

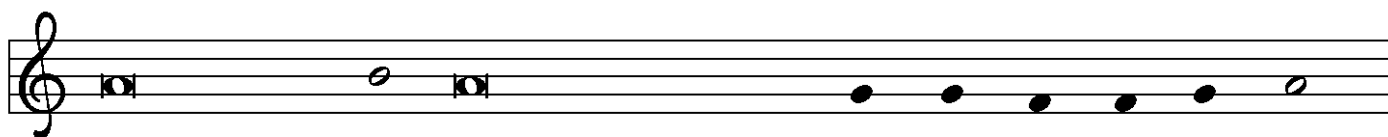

For this holy house, and for all who offer here their wor-ship and praise,

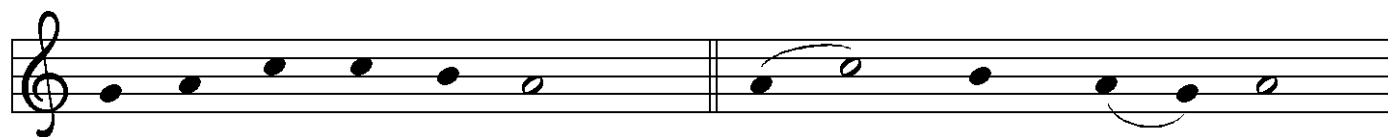

let us pray to the Lord. Lord have mer - cy.

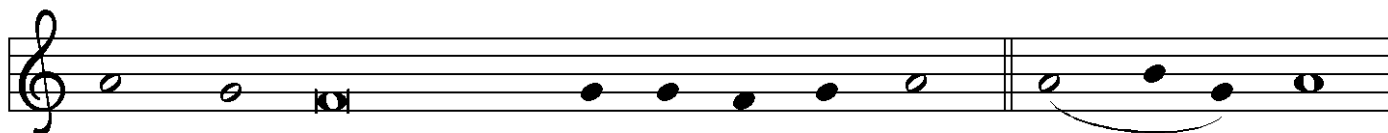

Help, save, comfort, and de - fend us, gra-cious Lord. A - men.

## ↑Hymn of Praise



1 All glo - ry be to God on high, and peace to earth be  
2 Lord Je - sus Christ, the on - ly Son of God, cre - a - tion's  
3 To you a - lone, O God, we cry, the Ho - ly One we



giv - en! Let an - gels sing, let all re - ply; good -  
au - thor, O Lamb of God, your death a - lone takes  
name you; for you a - lone are God most high, one



will breaks forth from heav - en! Lord God Al - might - y,  
sin a - way for - ev - er. Stretch out your arms to  
liv - ing God we claim you: we wor - ship you, Lord



heav - en's king, we wor - ship you, our thanks we sing, we  
ev - 'ry land, and, as you reign at God's right hand, re -  
Je - sus Christ, with God the Spir - it ev - er blest, in



praise you for your glo - ry.  
ceive our prayer; have mer - cy.  
God the Fa - ther's glo - ry. A - - - men.

## ↑Prayer of the Day

**P:** The Lord be with you.

**C:** **And also with you.**

**P:** Let us pray.

Lord God, your lovingkindness  
always goes before us and follows after us.  
Summon us into your light,  
and direct our steps in the ways of goodness  
that come through the cross of your Son,  
Jesus Christ, our Savior and Lord.

**C:** **Amen.**

## First Reading

Isaiah 9:1-4

**A:** Word of God, Word of life.

**C:** **Thanks be to God.**

## Psalmody

Psalm 27:1-4, 9

*To begin the psalm, the Choir sings the Refrain in its entirety and all repeat.  
Thereafter, the Refrain is sung as indicated below.*

## Refrain



**The LORD is my light and my sal - va - tion.**

<sup>1</sup>The Lord is my light and my salvation; whom then shall I fear?

The Lord is the stronghold of my life; of whom shall I be afraid?

<sup>4</sup>One thing I ask of the Lord; one thing I seek;

that I may dwell in the house of the Lord all the days of my life;  
to gaze upon the beauty of the Lord and to seek God in the temple.

<sup>5</sup>For in the day of trouble God will give me shelter,

hide me in the hidden places of the sanctuary,  
and raise me high upon a rock.

<sup>6</sup>Even now my head is lifted up above my enemies who surround me.

Therefore I will offer sacrifice in the sanctuary, sacrifices of rejoicing;  
I will sing and make music to the Lord.

## Refrain

<sup>7</sup>Hear my voice, O Lord, when I call;  
have mercy on me and answer me.

<sup>8</sup>My heart speaks your message – “Seek my face.”  
Your face, O Lord, I will seek.

<sup>9</sup>Hide not your face from me, turn not away from your servant in anger.  
Cast me not away – you have been my helper;  
forsake me not, O God of my salvation.

## Refrain

## Second Reading

1 Corinthians 1:10-18

**A:** Word of God, Word of life.

**G:** Thanks be to God.

## ↑ Gospel Acclamation



Al - le - lu - ia. Lord, to whom shall we go?



You have the words of e - ter - nal life. Al - le - lu - ia.

## ↑ The Holy Gospel

Matthew 4:12-23

**P:** The Gospel according to St. Matthew, the fourth chapter.

**G:** Glory to you, O Lord.

*After the reading*

**P:** The Gospel of the Lord.

**G:** Praise to you, O Christ.

## Sermon

Pastor Terry Kylo

↑ Hymn of the Day

*Will You Come and Follow Me*  
ELW 798

↑ Apostles' Creed

**☩**: I believe in God, the Father almighty,  
creator of heaven and earth.

I believe in Jesus Christ, God's only Son, our Lord,  
who was conceived by the Holy Spirit,  
born of the virgin Mary,  
suffered under Pontius Pilate,  
was crucified, died, and was buried;  
he descended to the dead.

On the third day he rose again;  
he ascended into heaven,  
he is seated at the right hand of the Father,  
and he will come to judge  
the living and the dead.

I believe in the Holy Spirit,  
the holy catholic church,  
the communion of saints,  
the forgiveness of sins,  
the resurrection of the body,  
and the life everlasting.

Amen.

↑ Prayers of the Church

**A**: . . . Lord, in your mercy.

**☩**: Hear our prayer.

---

**Holy Communion** – All baptized Christians who seek a taste of the new and forgiven life in Jesus Christ are welcome to receive the sacrament. We confess and believe that Christ in his risen form is truly present in the Sacrament of Bread and Wine and that by sharing in this meal, we share in Christ’s risen presence among us.

The ministration of the Sacrament is given in two ways:

**In the pew:**

You may commune in the pews with individual elements. These are available in the narthex as you enter.

When invited to commune, peel off the bottom tab to eat the bread; peel off the top tab to drink the wine. The waste can go in the paper bag found in each pew.

**By intinction:**

When prompted by the ushers, come down the center aisle to kneel at the railing; please sanitize your hands.

Receive a wafer in your hands. Dip it in a chalice, either wine or grape juice, before partaking. Use the outside aisle to return to your seat.

↑ **The Great Thanksgiving**

**P:** The Lord be with you.

**C:** **And also with you.**

**P:** Lift up your hearts.

**C:** **We lift them to the Lord.**

**P:** Let us give thanks to the Lord our God.

**C:** **It is right to give our thanks and praise.**

**P:** It is indeed right, our duty and our joy . . .  
. . . praise your name and join their unending hymn:

## ↑ Sanctus

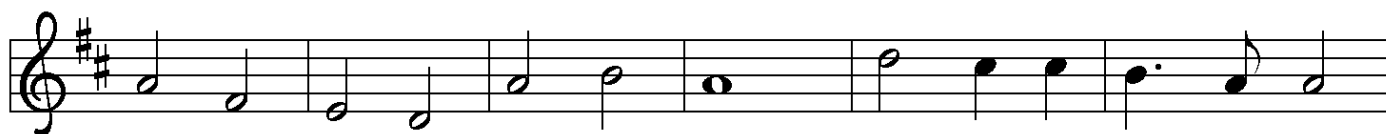

Ho - ly, ho - ly, ho - ly Lord, Lord God of pow'r and might,



heav'n and earth are full of your glo - ry.



Ho - san - na in the high - est. Bless - ed is he who comes

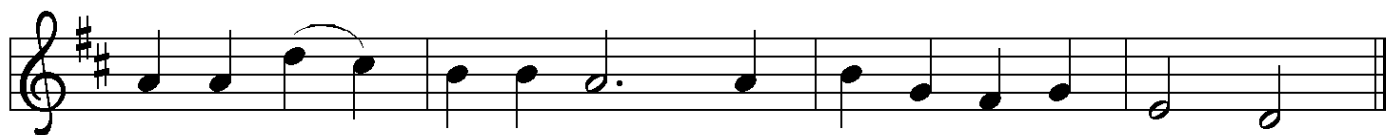

in the name of the Lord. Ho - san - na in the high - est.

## ↑ Words of Institution

### ↑ Lord's Prayer

**P**: As we prepare our hearts for this holy meal,  
let us pray the prayer Jesus taught us:

**G**: **Our Father in heaven, hallowed be your name,  
your kingdom come, your will be done,  
on earth as in heaven.**

**Give us today our daily bread.**

**Forgive us our sins**

**as we forgive those who sin against us.**

**Save us from the time of trial**

**and deliver us from evil.**

**For the kingdom, the power, and the glory are yours,  
now and forever.**

**Amen.**



## ↑ Invitation to the Table

**P**: Come and taste the joy of God!

## Agnus Dei



Lamb of God, you take a-way the sin of the world; have mer-cy on



us. Lamb of God, you take a-way the sin of the world; have



mer-cy on us. Lamb of God, you take a-way the



sin of the world; grant us peace, grant us peace.

## ↑ Distribution Hymn

*Come and Fill Our Hearts*

ELW 528

## ↑ Post-Communion Prayer

**P**: Holy One,  
we thank you for the healing  
that springs forth abundantly from this table.  
Renew our strength to do justice,  
love kindness,  
and journey humbly with you.

**G**: Amen.

## Announcements

### ↑ Benediction

**P**: God bless you and keep you,  
✝ Jesus grant you grace and truth,  
and the Spirit send peace upon your hearts,  
now and forever.

**G**: Amen.

### ↑ Sending Hymn

*Abide, O Dearest Jesus*  
ELW 539

### ↑ Dismissal

**A**: Go in peace. Serve the Lord.

**G**: Thanks be to God.

**Postlude**      From a partita on CHRISTUS, DER IST MEIN LEBEN (ELW 539)  
Johann Pachelbel (1653–1706)

## About Today's Music

The Gathering Hymn for the 10:30 service is “Oh, Sing to God Above” (ELW 555). The words and the music of the hymn are by Carlos Rosas (b. 1939), with an English translation prepared for *With One Voice* (1995). Born in Mexico, Rosas became a U.S. citizen in 1968. In San Antonio (the hometown of his wife, Maria Teresa De Leon), he started a choir at San Juan de Los Lagos Catholic Church – where five singers soon grew to seventy, plus a mariachi band. The melody of the hymn is in a minor key, which in our dominant contemporary culture can have connotations of sadness or even danger. But historically in Western music – and in Rosas’s Mexican culture – this need not be the case. Hymnologist Paul Westermeyer notes that this hymn tune “is not like the demonic D minor of Mozart’s *Don Giovanni*. It is like the G minor rocket theme of the Finale of Mozart’s *Symphony 40*, transposed to D minor and given a lilt.” In singing this hymn, the key of D minor is “transformed to the celebrative trajectory of *Alleluia*.”

## ANNOUNCEMENTS — JANUARY 22 , 2023

**WELCOME!** Please fill out a CONNECT card if you are visiting us today, if you wish to receive our emails or newsletter, or if you wish the pastor to contact you. PRAY cards may be used for prayer requests. Place cards in the offering plate as you leave.

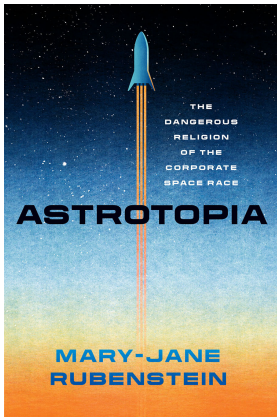

### JANUARY FORUM SERIES FINAL SESSION TODAY AT 9 AM – "Revisiting the Stars"

Please join us in the Conference Room; **Mary-Jane Rubenstein** will be reading and discussing some of the key passages from her new book *Astrotopia: The Dangerous Religion of the Corporate Space Race*. She argues that the exploration and possible inhabitation of outer space should not be left to profiteers and messianic billionaires. Rather than seeking a way for the universe to belong to us, we should be seeking ways we might belong to the universe.

**WE WELCOME TO WORSHIP TODAY THE REV. TERRY KYLLO**, a Lutheran pastor serving as the executive director of Paths to Understanding: Bridging Bias and



**Paths to  
UNDERSTANDING**

Building Unity. He is the founder of Neighbors in Faith, answering Islamophobia building the beloved community. NIF is now a program of Paths to

Understanding. Terry has learned that when we forget how to recognize other humans we lose part of our own humanity. Terry believes we do not have to live this way. Terry's leadership has been recognized by Faith Action Network, The Muslim Association of Puget Sound and Lutheran School of Theology at Chicago.

### ANNUAL CONGREGATIONAL MEETING NEXT SUNDAY, JANUARY 29

We will be holding our Annual Congregational Meeting next Sunday, January 29 in the Fellowship Hall after 10:30 worship. We plan to begin at noon, and light refreshments will be served. The meeting will also be accessible via Zoom. Watch your weekly emails or mailed announcements for an online link to the Annual Report, a Zoom link for those wishing to attend remotely, and other details. **Paper copies of the Annual Report are available this morning in the narthex**; feel free to pick one up ahead of time, and bring it back for the meeting next week. Note that it is in two sections this year – reports and financials.

The purpose of the annual meeting of the congregation is to review and celebrate the previous year's accomplishments with reports from the pastor, the Council presidents, treasurer, and others; to elect officers and delegates for the coming year; and to hear and vote on this year's Guidelines for Expenditures and any other proposals requiring the majority approval of the membership. A quorum of members is required to accomplish our tasks, and of course we hope you will be able to attend.

## YOUTH EVENT TODAY AT 4PM – ICE SKATING!

**Join Project Phoenix for an afternoon of fun!**

**Who:** BFL, SJU & QALC Middle and high school youth and friends!

**When:** Sunday January 22nd from 4-6pm.

**Where:** Kraken Community Iceplex, at 10601 5th Ave NE, Seattle, WA 98125

Meet in front of the iceplex. Meet at the entrance at 4 PM. We will skate and share some snacks. **All costs are covered by Project Phoenix.**



## FORUM NEXT WEEK AT 9 AM WITH TERRY KYLLO

### **The Strategy of the Abrahamic Tradition: An Ancient Wisdom for Building Human Community**

We can feel the intensity of divisions in our nation within our families, friends, churches, and within our politics. In response to many anxieties some are being tempted to

sort themselves into exclusive in-groups and dehumanize others. The Abrahamic tradition was birthed in a time like this and offers ancient wisdom for how we can build a brighter future together. We will consider the core of the Abrahamic tradition, how Jesus embodied that tradition, and the motivations for Christian Churches to participate in multi-faith partnerships to restore our sense of community.

Forum meets at 9 AM in the Conference Room. Forum can also be attended via Zoom; look for the link in church emails or on our website's FORUMS page.

### **MEN'S CLOTHING DRIVE – thank you for your donations.**

Jim Margard delivered them all to Queen Anne Helpline last Wednesday, and they are grateful.

### **THIS WEEK'S CALENDAR**

#### **Sunday, January 22**

Worship	8:00 AM
Forum (Conf. Rm. and Zoom)	9:00 AM
Worship	10:30 AM
Youth Ice Skating	4:00 PM

#### **Monday**

Food Addicts in Recovery (FH)	7:00 PM
-------------------------------	---------

#### **Wednesday**

Sewing & Service (downstairs)	10:00 AM
AA Counterbalance (FH)	8:00 PM

#### **Thursday**

Choir Rehearsal	7:00 PM
-----------------	---------

#### **Saturday**

Alanon Women (upstairs)	10:30 AM
AA Shanty Trudgers (upstairs)	7:00 PM

#### **Sunday, January 29**

Worship	8:00 AM
Forum (Conf. Rm. and Zoom)	9:00 AM
Worship	10:30 AM
Annual Meeting (FH)	12:00 PM

## FROM PASTOR DAN:

It is with an extremely heavy heart that I share that my mother, Olga, died on Tuesday, 1/17, just before noon. My dad, brother and I were all with her when she exhaled her last breath. The rapid progression of everything surprised us all.

My family and I welcome your prayers for strength, grace, and healing. We are absolutely heartbroken but we're holding together and everyone around us has been incredibly supportive.

*Pastor Dan*

## OFFICE HOURS THIS WEEK

**Main Office (Barb Bash):** The office will be open Tuesday–Friday, 9:00–5:30

**Cantor Kyle** will be in the office Wednesday – Thursday. Feel free to contact him if you wish to make an appointment; email [cantor@queenannelutheran.org](mailto:cantor@queenannelutheran.org) or call the office (206-284-1960).

**Pastor Dan** will be away until approximately February 13 following the death of his mother last Tuesday.

Pastor Terry Kylo will lead worship both today and January 29 – when he will also present a forum at 9; Pastor Kristy Daniels will preside on February 5 and 12.

**For emergency pastoral care** in Pastor Dan's absence, pastors are on call from Ballard First Lutheran: Pastor Elise (803-944-7006) and Pastor Erik (206-355-3855), and from Church of Steadfast Love, Pastor Kristy Daniels (206-788-6745) or [kdaniels@compasshousingalliance.org](mailto:kdaniels@compasshousingalliance.org).

**PLEASE CONSIDER SIGNING UP!** We have room on our **Coffee Host** sign-up sheet as well as the one for donating **Flowers for**

**the Altar**; both are on the narthex railing. **We are also in need of help in worship:** Lectors, and

particularly Greeters for the 10:30 service. Sign-up sheets are on the narthex table for upcoming Sundays. Questions about how to do something? Contact the church office, the Worship & Music Committee, or simply speak with someone who has done the task.



## SERVING NEXT SUNDAY, JAN. 29

**8:00 AM:**

**Lector:** Jan Olson

**10:30 AM:**

**Greeter:** *Needed*

**Lector:** Susan Evans

**Ushers:** Don Thomas, Denny Alfson

**Counters:** Barb Bach, Lisa Kjaer

**Audio:** Connie Wurm

