

26TH SUNDAY AFTER PENTECOST

November 17, 2024

10:30 AM



↑ = *Stand* **C**: *Congregation* **A**: *Worship Assistant* **P**: *Presiding Minister*

Hymns may be found in the red hymnals in the pews. • Large-print hymns are available in the narthex as you enter. • Quiet Bags with books and soft toys, or Doodle Bags with markers are available in the narthex for children.

Prelude

Welcome

↑ **Gathering Hymn**

Holy, Holy, Holy, Lord God Almighty!

ELW 413

↑ **Greeting**

P: The grace of our Lord Jesus Christ, the love of God,
and the communion of the Holy Spirit be with you all.

C: **And also with you.**

↑ Kyrie

Lord, have mer - cy. Lord, have mer - cy.

Lord, have mer - cy. Lord, have mer - cy.

Christ, have mer - cy. Christ, have mer - cy.

Christ, have mer - cy. Christ, have mer - cy.

Lord, have mer - cy. Lord, have mer - cy.

Lord, have mer - cy. Lord, have mer - cy.

Lord, have mer - cy, have mer - cy.

Lord, have mer - cy, have mer - cy.

↑Hymn of Praise



1 All glo - ry be to God on high, and peace to earth be
2 Lord Je - sus Christ, the on - ly Son of God, cre - a - tion's
3 To you a - lone, O God, we cry, the Ho - ly One we



giv - en! Let an - gels sing, let all re - ply; good -
au - thor, O Lamb of God, your death a - lone takes
name you; for you a - lone are God most high, one



will breaks forth from heav - en! Lord God Al - might - y,
sin a - way for - ev - er. Stretch out your arms to
liv - ing God we claim you: we wor - ship you, Lord



heav - en's king, we wor - ship you, our thanks we sing, we
ev - 'ry land, and, as you reign at God's right hand, re -
Je - sus Christ, with God the Spir - it ev - er blest, in



praise you for your glo - ry.
ceive our prayer; have mer - cy.
God the Fa - ther's glo - ry. A - men.

↑Prayer of the Day

P: The Lord be with you. **C**: And also with you.

P: Let us pray.

...through your Son, Jesus Christ, our Savior and Lord.

C: Amen.

First Reading

Daniel 12:1-3

A: Word of God, Word of life.

C: Thanks be to God.

Psalmody

Psalm 16

*The psalm is spoken responsively by half verse as given below.
The assembly responds with the words in **boldface** type.*

- ¹ Protect me, O God, for I take refuge in you;
**I have said to the Lord, "You are my Lord,
my good above all other."**
- ² All my delight is in the godly that are in the land,
upon those who are noble among the people.
- ³ But those who run after other gods
shall have their troubles multiplied.
- ⁴ I will not pour out drink offerings to such gods,
never take their names upon my lips.
- ⁵ O Lord, you are my portion and my cup;
it is you who uphold my lot.
- ⁶ My boundaries enclose a pleasant land;
indeed, I have a rich inheritance.
- ⁷ I will bless the Lord who gives me counsel;
my heart teaches me night after night.
- ⁸ I have set the LORD always before me;
because God is at my right hand, I shall not be shaken.
- ⁹ My heart, therefore, is glad, and my spirit rejoices;
my body also shall rest in hope.
- ¹⁰ For you will not abandon me to the grave,
nor let your holy one see the pit.
- ¹¹ You will show me the path of life;
**in your presence there is fullness of joy,
and in your right hand are pleasures forevermore.**

Second Reading

Hebrews 10:11--25

A: Word of God, Word of life.

C: Thanks be to God.

↑ Gospel Acclamation



Al - le - lu - ia. Lord, to whom shall we go?



You have the words of e - ter - nal life. Al - le - lu - ia.

↑ The Holy Gospel

Mark 13:1-8

P: The Gospel according to St. Mark.

C: Glory to you, O Lord.

Following the reading

P: The Gospel of the Lord.

C: Praise to you, O Christ.

Sermon

Pastor John Michael Barich

↑ Hymn of the Day

Jesus, Still Lead On
ELW 624

↑ Apostles' Creed

C: I believe in God, the Father almighty,
creator of heaven and earth.

I believe in Jesus Christ, God's only Son, our Lord,
who was conceived by the Holy Spirit,
born of the virgin Mary,
suffered under Pontius Pilate,
was crucified, died, and was buried;
he descended to the dead.

On the third day he rose again; he ascended into heaven,
he is seated at the right hand of the Father,
and he will come to judge the living and the dead.

I believe in the Holy Spirit,
the holy catholic church,
the communion of saints,
the forgiveness of sins,
the resurrection of the body,
and the life everlasting.

Amen.



The Apostles' Creed emphasizes the full humanity of Christ (e.g., he was born, suffered, and died) in response to one of the earliest heresies, namely, the view that Christ only "appeared" to be human. Why? Detractors believed that the Spirit of God, which is good, could not dwell in a material or physical body, which is evil. When we profess the Apostles' Creed, following Jewish tradition, we insist otherwise. The world God made is good! With great joy and without contradiction, therefore, we can say with John 1:14 that "the Word became

Prayers of the Church *(please be seated or kneel)*

A: . . . Lord, in your mercy.

C: Hear our prayer.

↑ Sharing of Peace

P: The peace of Christ be with you always.

C: And also with you.

Holy Communion –

All who seek a taste of the new and forgiven life in Jesus Christ are welcome to receive the sacrament. We confess and believe that Christ, who fills all things, come to us in a special way through the Sacrament of Bread and Wine, and that by sharing in this meal, we share in Christ's real presence among us.

The ministration of the Sacrament is given in two ways:

By intinction:

When prompted by the ushers, come down the center aisle to kneel at the railing; please sanitize your hands.

Receive a wafer in your hands. Dip the bread in the wine chalice before partaking. Use the outside aisle to return to your seat.

In the pew:

You may commune in the pews with individual elements. These are available just inside as you enter the sanctuary.

Need Gluten-free bread or grape juice? These options are available on this individual elements table.

During distribution, peel off the bottom tab to eat the bread; peel off the top tab to drink the wine. Dispose of the container in the narthex after worship.

↑ The Great Thanksgiving

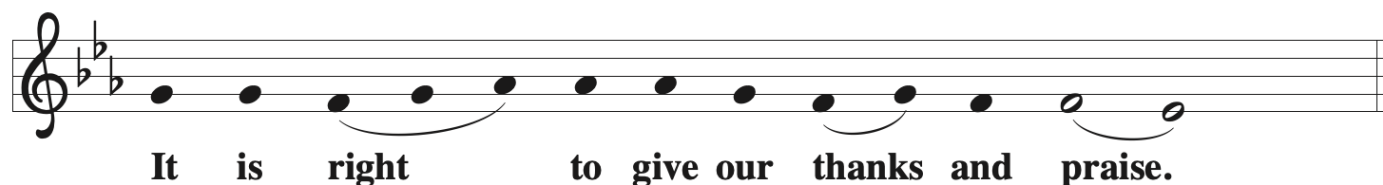
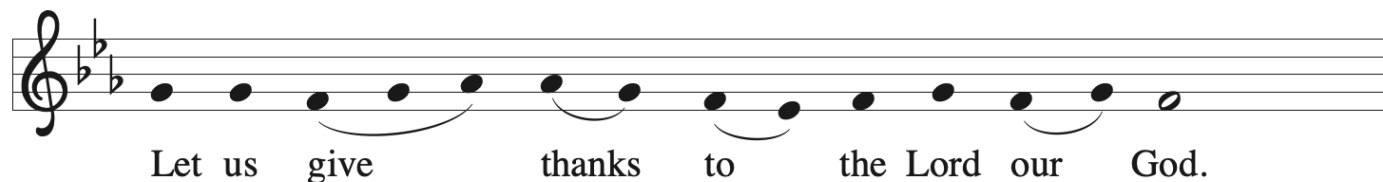
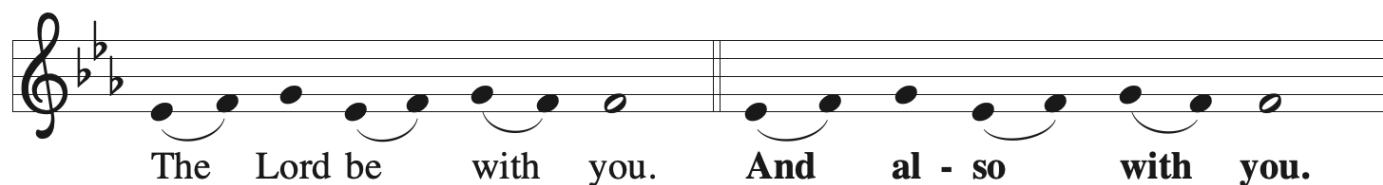

P: It is our duty and delight and join their unending hymn:

↑ **Sanctus**

Ho - ly, ho - ly, ho - ly Lord, God of pow'r and might,

ho - ly, ho - ly, ho - ly Lord, God of pow'r and might,

heav-en and earth are full, full of your glo - ry.

Ho - san - na in the high - est, ho - san - na in the high - est.

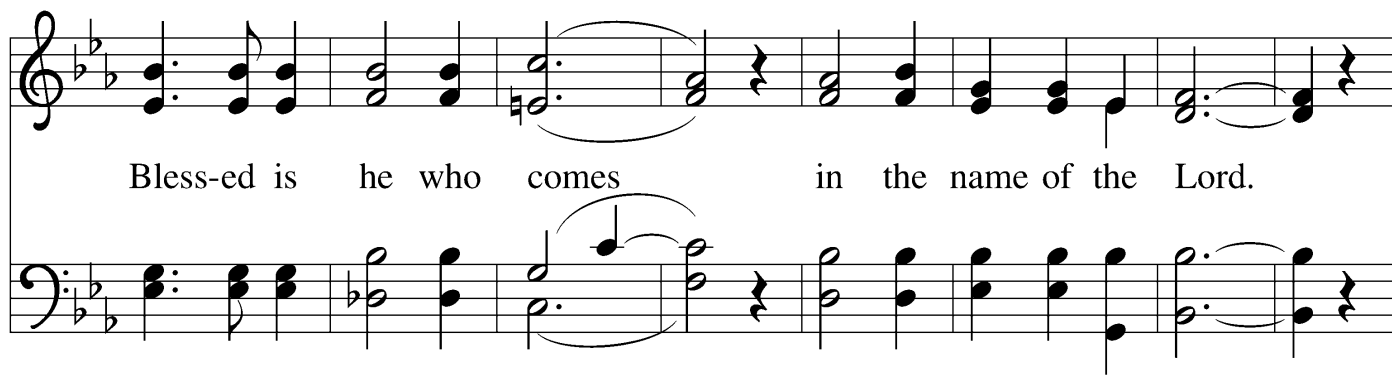

Bless-ed is he who comes in the name of the Lord.

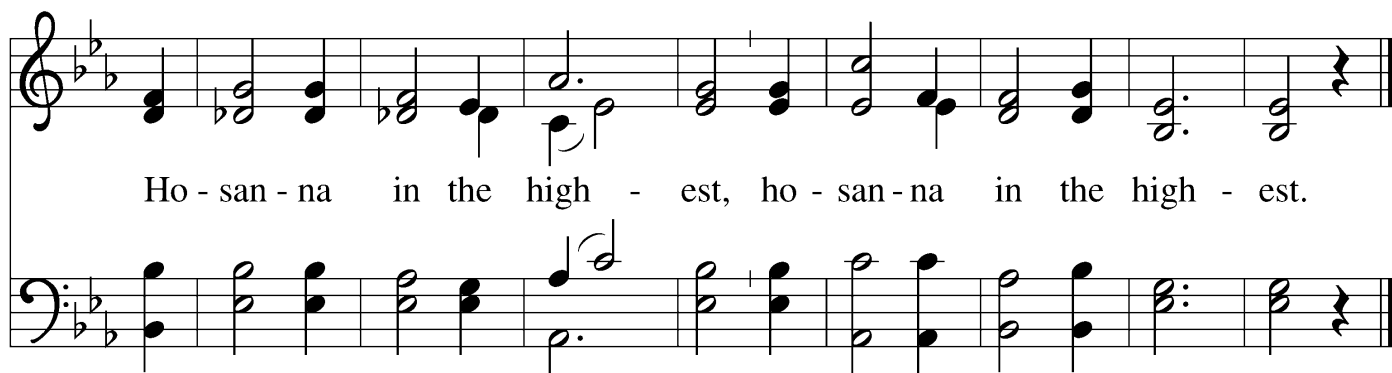

Ho - san - na in the high - est, ho - san - na in the high - est.

↑ **Words of Institution**

↑ **Lord's Prayer**

P: Knowing we are loved,
let us pray the prayer Jesus taught us:

C: **Our Father in heaven,**
hallowed be your name,
your kingdom come, your will be done,
on earth as in heaven.
Give us today our daily bread
and forgive us our sins
as we forgive those who sin against us.
Save us from the time of trial
and deliver us from evil.
For the kingdom, the power, and the glory are yours,
now and forever. Amen.

Invitation to the Table

P: Come and taste the joy of God!

Agnus Dei

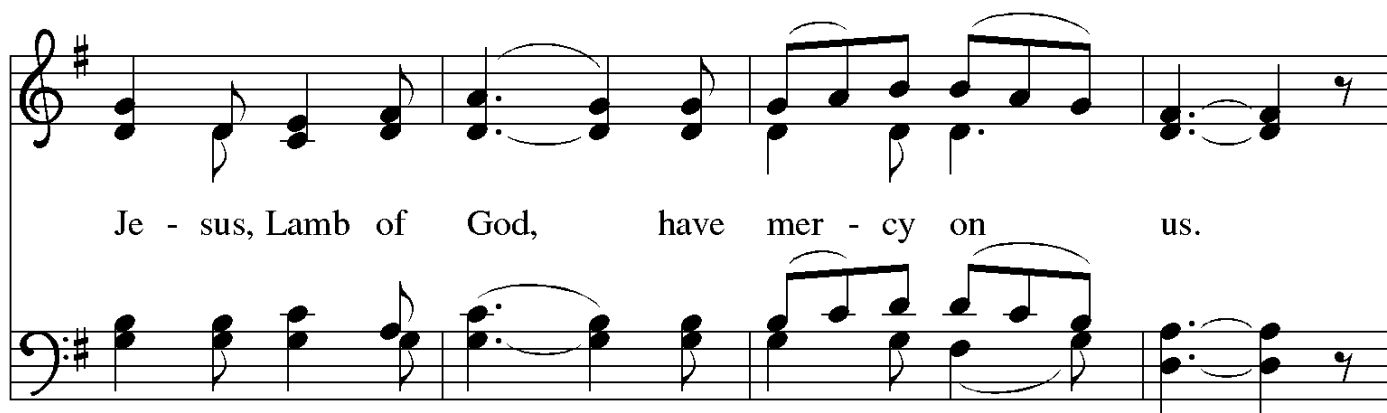

Je - sus, Lamb of God, have mer - cy on us.

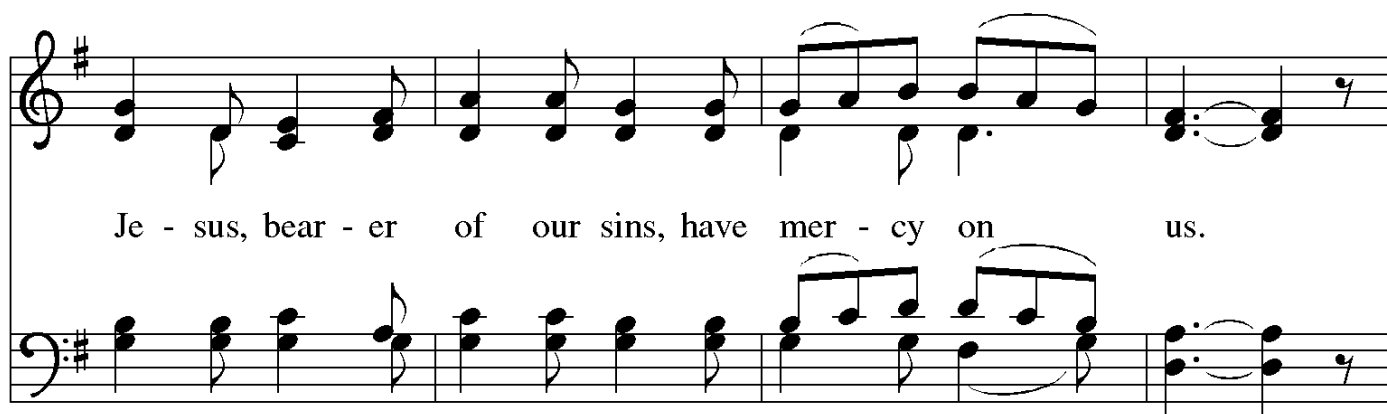

Je - sus, bear - er of our sins, have mer - cy on us.

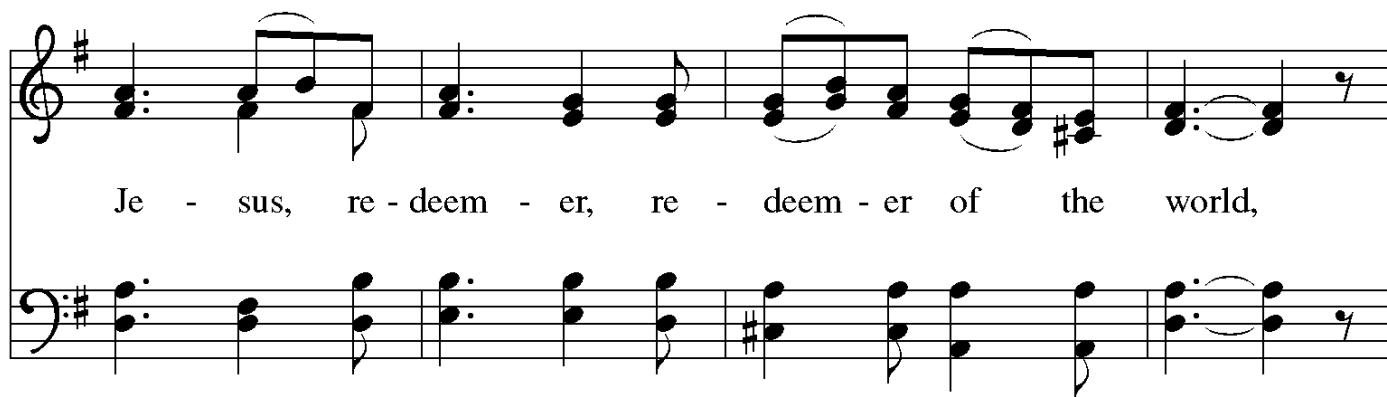

Je - sus, re - deem - er, re - deem - er of the world,

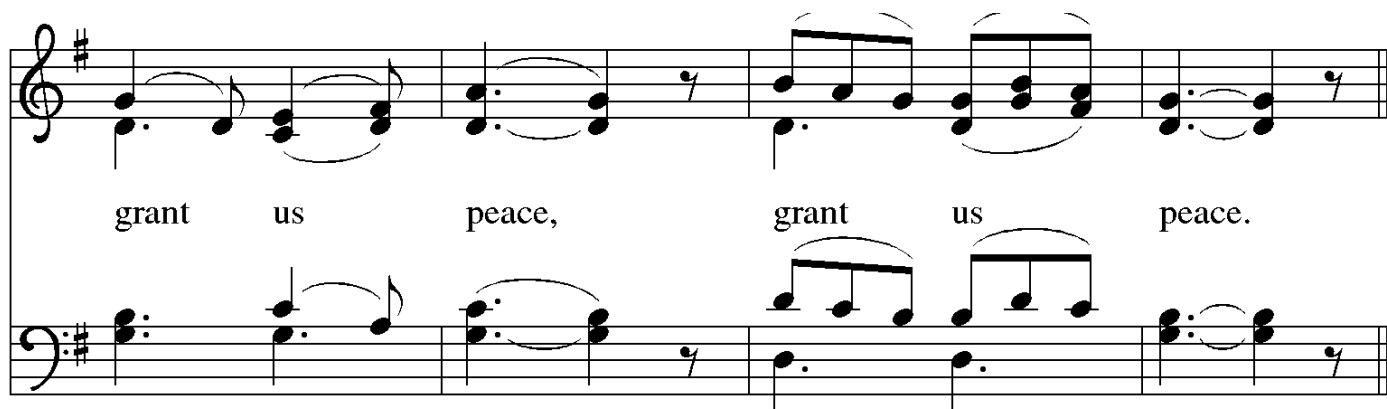

grant us peace, grant us peace.

Distribution Hymn

My Lord, What a Morning
ELW 438

↑ Post Communion Prayer

P: Faithful God,
you have spread before us a feast of rich food and drink
in the body and blood of your Son.
Now send us out to labor with you,
in service to the world you have made,
and among the people you have made your home,
in Jesus Christ, our Savior and Lord.

C: Amen.

Announcements

↑ Benediction

P: The Lord bless you and keep you.
The Lord make his face to shine on you
and be gracious to you.
The Lord look upon you with favor and ☩ grant you peace.

C: Amen.

↑ Sending Hymn

Lord Jesus, You Shall Be My Song
ELW 808

↑ Dismissal

A: Go in peace. Be Christ to your neighbor.

C: Thanks be to God.

Postlude

ANNOUNCEMENTS —SUNDAY, NOVEMBER 17, 2024

WELCOME! Please fill out a CONNECT card if you are visiting us today, if you wish to receive our emails or newsletter, or if you'd like the pastor to contact you. Use PRAY cards for prayer requests. Place cards in the offering plate as you leave.

WE WELCOME WITH GRATITUDE BRENNNA SAGE, OUR GUEST ORGANIST!

ALTAR FLOWERS are provided today by Connie Wurm who writes, "I am so thankful for all the people who make up our sweet, loving, Queen Anne Lutheran Church and for making me feel so welcome and cherished here. THANK YOU ALL.

FELLOWSHIP TODAY: Please stay after the 10:30 service for conversation in the narthex, with thanks to the Don and Denny for hosting.



THANKOFFERINGS, collected during November, are a long-standing custom among Lutheran women. Look for the blue envelopes in the pews. Your generous Thankofferings help support the ongoing ministries of the churchwide women's organization, The Women of the ELCA. Making a Thankoffering is gratitude in action, and WELCA thanks you for taking that action.

FORUM TODAY @9: My Time in Bushasha with Twegashe School – "Over the summer, I was given the opportunity to travel to Tanzania with 11 of my classmates. Through my school's Global Service Learning program, we spent a month living with host families and serving the community through our work at Twegashe school founded and run by our friends Michael and Jeanette Banobi. Our service consisted of planning and running an educational summer camp for 90 second-through-fourth-grade students. The days were filled with lots of learning, much of which was really the kids teaching us. I'm excited to share my story with you." — Jimmy Porter

DONATE TO HELP SHIP QUILTS: The LWR Ingathering was held yesterday, and our quilts and kits were contributed for Lutheran World Relief efforts. We cover the costs of shipping our quilts and kits. If you would like to help, please mark your offering envelope and the memo line of your check "LWR Shipping."

MONSTER GOLF & PIZZA IN BELLEVUE TODAY!

A Project Phoenix outing for MS & HS students

Sunday, November 17, 2024

4:00 PM Meet at the Ballard First Lutheran Church parking lot, (2006 NW 65th St., Seattle)

5:00 PM Golf

6:00 PM Pizza & Chat

8:30 PM Pick-up, back at Ballard First Lutheran

Reserve your spot here: <https://bit.ly/1117monstergolf>



**NOVEMBER IS
"FEED YOUR NEIGHBOR" MONTH!**



COMMUNITY LUNCH ON CAPITOL HILL, four Tuesdays in November, **begins this Tuesday.**

QALC members and friends are encouraged to volunteer for food preparation in the kitchen (9:00-11:30) and/or to serve and help clean up (11:00-1:15). We're seeking to sign up 6 or more people for each session. **Look for sign-up sheets in the narthex or contact Jim Margard** at jrm952@gmail.com or 206-920-7704. (Jim will be at both sessions each Tuesday except 11/19.) Community Lunch is located at All Pilgrims Church at Broadway and Republican. Parking on Broadway or on 10th Ave. is usually easy to find and there are a few parking spots at Homestreet Bank nearby at Roy and 10th Ave. that we can use.

THANKSGIVING MEALS FOR SENIORS – A Grocery List for You!



As we did last year, this November we will be collecting grocery bags full of Thanksgiving items for seniors in need on Queen Anne Hill. The bags will be collected in our narthex through Sunday, Nov. 24, and delivered to Queen Anne Helpline in the days just before Thanksgiving. The list of items is in *the*

Quill; some are also printed out in the narthex.

11/29: "FIFTH FRIDAY" DINNERS AT NEW HORIZONS CONTINUE: Our next date to provide a meal is **Friday, November 29, the day after Thanksgiving.** Please **contact Jim Margard** if you are able to provide **the main course or a side dish** for the guests at this amazing youth ministry (bread and dessert are in place).

THIS WEEK'S CALENDAR

Sunday, November 17

Worship	8:00 AM
Forum	9:00 AM
Worship	10:30 AM
Monster Golf (<i>offsite</i>)	4:00 PM

Monday – Veterans' Day

Food Addicts in Recovery (FH)	7:00 PM
-------------------------------	---------

Tuesday (office closed)

Community Lunch on CH	9AM-1:15 PM
QALCW Circle (<i>Conf. Rm</i>)	7:00 PM

Wednesday (office open)

Sewing & Service (<i>downstairs</i>)	10:00 AM
Staff Mtg. (<i>library</i>)	10:30 AM
AA Counterbalance (FH)	7:30 PM

Thursday (office open)

Choir Rehearsal (<i>Music Rm</i>)	7:00 PM
-------------------------------------	---------

Friday (office open)

Saturday

Alanon (<i>upstairs</i>)	10:30 AM
AA Shanty Trudgers (<i>upstairs</i>)	7:00 PM

Sunday, November 24

Worship	8:00 AM
Worship	10:30 AM



DECEMBER 1 • AFTER 10:30 WORSHIP • IN THE NARTHEX

The first Sunday in Advent is a time to prepare and celebrate! December 1 will also be a special time for us to honor the presence and service of our Interim Pastor John Michael Barich on his last Sunday! We'll have Advent devotionals available, as well as take-home materials and crafts for families with children. **And, lots of delicious seasonal treats, sweet or savory!** What's in your family's tradition? Lefse, potato sausage, leche flan, pizelles, julekake, budin, lebkuchen...oh, my! Store-bought treats are fine, too! Sign up in the narthex if you'd like to help make the festivities happen. If you have questions, talk to Lynn Hofstad or Sallie Wilson.

ADVENT WORSHIP, WEDNESDAYS AT NOON

Pivot and center yourself, mid-day and midweek, for a brief Service of Responsive Prayer in our beautiful chapel. Wednesdays, December 4, 11, and 18.

GREENING OF THE CHURCH

ON SUNDAY, DECEMBER 8— You are welcome to stay to help us decorate the sanctuary and narthex for the season after the 10:30 worship on Dec. 8. Talk to Jennifer Jones for details.

CHRISTMAS CAROLING SATURDAY DECEMBER 14 AT 3:30 PM

Join Cantor Kyle, your neighbors, and friends under the breezeway for Christmas carols and refreshments. Caroling books will be provided. No singing experience necessary. Come as you are!



OUR LITTLE FREE LIBRARY has many visitors who are often looking for **young adult and kids' books and early readers**.

FREE!* LiVE's 2024-25 COURSES: Check out the upcoming courses on the narthex table, or online at lutheransnw.org/ministries/the-live-project

***Register with Promo: LIVEBUNDLE2024**

PICK UP THE NEWEST ISSUE OF *THE QUILL*, covering November and December events, now available in the church narthex and online at our website, queenannelutheran.org.

EVERY MEMBER VISITS FOR AUTUMN: Please sign up in the narthex if you would like to welcome the pastor into your home for a 30-40 min. visit.

OFFICE HOURS THIS WEEK

Main Office: Barb Bash is returning to the office on Wednesday. The office will be open Wednesday–Friday this week. Barb can be reached by email at admin@queenannelutheran.org or by phone at 206-284-1960.

Pastor John Michael Barich will be available Tuesday, Wednesday and Thursday. To contact him, call the office or e-mail pastorbarich@queenannelutheran.org. For emergency pastoral care, text him at 206-422-1974.

Cantor Kyle will be in the office on Wednesday and Thursday afternoon and evening. E-mail Kyle at cantor@queenannelutheran.org.

Lynn Hofstad will be in her library office on Wednesday and Thursday of the coming week. E-mail Lynn at programming@queenannelutheran.org.