

FIFTH SUNDAY AFTER EPIPHANY

February 9, 2025

10:30 AM

↑ = *Stand* **C**: *Congregation* **A**: *Worship Assistant* **P**: *Presiding Minister*

Hymns may be found in the red hymnals in the pews. • Large-print hymns are available in the narthex as you enter. • Quiet Bags with books and soft toys, or Doodle Bags with markers are available in the narthex for children.

Prelude

Contrasting settings of the tune MCKEE
(ELW 650, "In Christ There Is No East or West")
Organ: Joe Cox (b. 1954)
Organ: Ronald A. Nelson (1929–2023)
Piano: Michael Hassell (1952–2019)

Introit

Psalm 95:6, 7a, 1

O come, let us worship and bow down, and kneel before the LORD, our maker; for the LORD is our God. O come, let us sing unto the LORD; let us heartily rejoice in the strength of our salvation.

Welcome

↑ Gathering Hymn

Rise, Shine, You People!
ELW 665

↑ Pastoral Greeting

P: The grace of our Lord Jesus Christ, the love of God, and the communion of the Holy Spirit be with you all.

C: And also with you.

↑ Kyrie

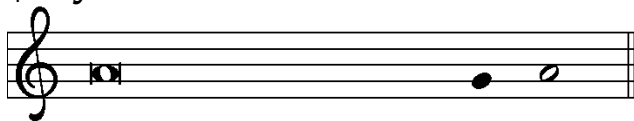

In peace, let us pray to the Lord.

Lord, have mer - cy.

For the peace from a-bove, and for our sal - vation, let us pray to the Lord.

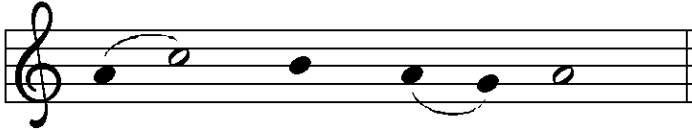

Lord, have mer - cy.

For the peace of the whole world, for the well-being of the church of God,

and for the unity of all, let us pray to the Lord.

Lord, have mer - cy.

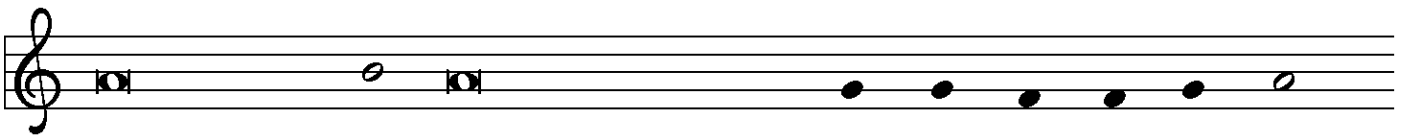

For this holy house, and for all who offer here their wor-ship and praise,

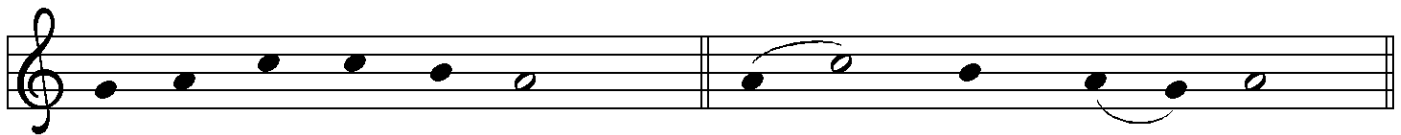

let us pray to the Lord. Lord have mer - cy.

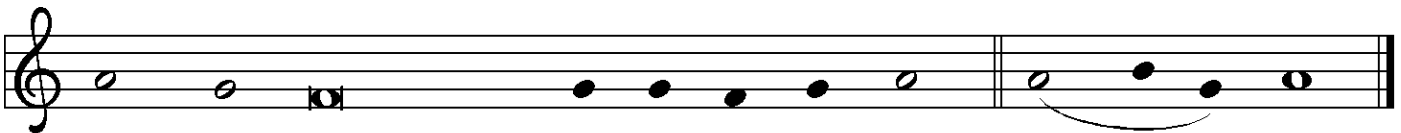

Help, save, comfort, and de - fend us, gra-cious Lord. A - men.

↑ Hymn of Praise

Assisting minister

This is the feast of vic-to-ry for our God. Al-le - lu - ia.

All

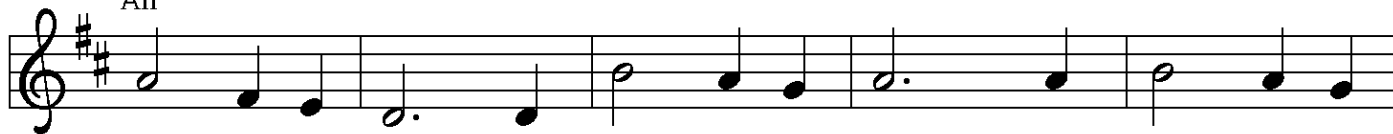

1 Wor-thy is Christ, the Lamb who was slain, whose blood set us

free to be peo-ple of God. Pow - er and rich - es and wis - dom and

strength, and hon - or and bless-ing and glo - ry are his.

Refrain

This is the feast of vic-to-ry for our God. Al-le - lu - ia.

2 Sing with all the peo - ple of God and join in the

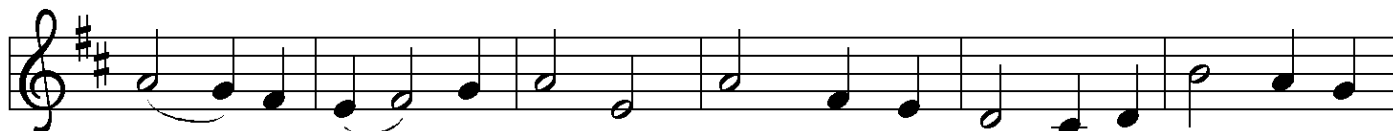

hymn of all cre - a - tion: Bless-ing and hon - or and glo - ry and

might be to God and the Lamb for - ev - er. A - men.

This is the feast of vic-to-ry for our God, for the Lamb who was slain

has be - gun his reign. Al - le - lu - ia. Al - le - lu - ia.

↑ Prayer of the Day

P: The Lord be with you.

C: And also with you.

P: Let us pray.

Most holy God, the earth is filled with your glory,
and before you angels and saints stand in awe.

Help us see your healing and creative power at work in the world,
and by your grace make us heralds of your Son,
Jesus Christ, our Savior and Lord.

C: Amen.

First Reading

Isaiah 6:1-8 [9-13]

A: Word of God, Word of life.

C: Thanks be to God.

Psalmody

Psalm 138

To begin the psalm, the Choir sings the Refrain and all repeat. Thereafter, the Congregation sings the Refrain as indicated.

REFRAIN

I will bow down toward your ho - ly tem - ple.

Choir: regular verses; Congregation: boldface verses.

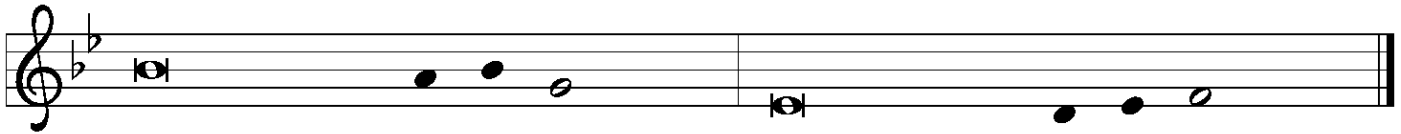

¹ I will give thanks to you, O Lord, with | my whole heart;
before the gods I will | sing your praise.

² **I will bow down toward your holy temple and praise your name,
because of your steadfast | love and faithfulness;
for you have glorified your name and your word a- | bove all things.**

REFRAIN

³ When I called, you | answered me;
you increased my | strength within me.

⁴ **All the rulers of the earth will praise | you, O Lord,
when they have heard the words | of your mouth.**

⁵ They will sing of the ways | of the Lord,
that great is the glory | of the Lord.

⁶ **The Lord is high, yet cares | for the lowly,
perceiving the haughty | from afar.** REFRAIN

⁷ Though I walk in the midst of trouble, you | keep me safe;
you stretch forth your hand against the fury of my enemies;
your right | hand shall save me.

⁸ **You will make good your pur- | pose for me;
O Lord, your steadfast love endures forever;
do not abandon the works | of your hands.** REFRAIN

Second Reading

1 Corinthians 15:1-11

A: Word of God, Word of life.

C: Thanks be to God.

↑ Gospel Acclamation

Al - le - lu - ia. Lord, to whom shall we go?

You have the words of e - ter - nal life. Al - le - lu - ia.

↑ The Holy Gospel

Luke 5:1-11

P: The Gospel according to St. Luke.

C: Glory to you, O Lord.

After the reading

P: The Gospel of the Lord.

C: Praise to you, O Christ.

Sermon

Pastor Dan Peterson

↑ Hymn of the Day

Will You Come and Follow Me

ELW 798

Prayers of the Church *(please be seated or kneel)*

A: . . . Lord, in your mercy.

C: Hear our prayer.

↑ Sharing of Peace

P: The peace of Christ be with you always.

C: And also with you.

Holy Communion— All baptized people who seek a taste of the new and forgiven life in Jesus Christ are welcome to receive the sacrament. We confess and believe that Christ, who fills all things, comes to us in a special way through the Sacrament of Bread and Wine and that by sharing in this meal, we share in Christ’s real presence among us.

The ministrations of the Sacrament is given in two ways:

In the pew:

You may commune in the pews with individual elements. These are available in the narthex as you enter.

When invited to commune, peel off the bottom tab to eat the bread; peel off the top tab to drink the wine. Dispose of the waste in the narthex after worship.

By intinction:

When prompted by the ushers, come down the center aisle to kneel at the railing; please sanitize your hands.

Receive a wafer in your hands. Dip it in a chalice, either wine or grape juice, before partaking. Use the outside aisle to return to your seat.

↑ **The Great Thanksgiving**

The Lord be with you. And al - so with you.

Lift up your hearts. We lift them to the Lord.

Let us give thanks to the Lord our God.

It is right to give our thanks and praise.

P: It is indeed right, our duty and our joy . . .
. . . praise your name and join their unending hymn:

↑ **Sanctus**

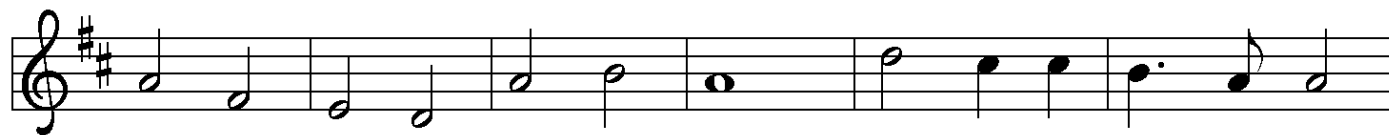

Ho - ly, ho - ly, ho - ly Lord, Lord God of pow'r and might,

heav'n and earth are full of your glo - ry.

Ho - san - na in the high - est. Bless - ed is he who comes

in the name of the Lord. Ho - san - na in the high - est.

↑ **Words of Institution**

↑ **The Lord's Prayer**

P: Lord, remember us in your kingdom and teach us to pray:

C: **Our Father in heaven, hallowed be your name,
your kingdom come, your will be done,
on earth as in heaven.
Give us today our daily bread.
Forgive us our sins
as we forgive those who sin against us.
Save us from the time of trial and deliver us from evil.
For the kingdom, the power, and the glory are yours,
now and forever. Amen.**

↑ **Invitation to the Table**

P: The joy of the Lord is our strength.
Come, eat this meal of gladness.

Agnus Dei

Lamb of God, you take a-way the sin of the world; have mer-cy on

us. Lamb of God, you take a-way the sin of the world; have

mer-cy on us. Lamb of God, you take a-way the

sin of the world; grant us peace, grant us peace.

Distribution Hymn

In Christ Here Is No East or West

ELW 650

↑ Post-Communion Prayer

P: Nourishing God,
at this table you have refreshed us
with holy gifts of food and drink.
Strengthen us for service,
and send us out to embody your good news
of liberation and healing for the sake of the world.
In the name of Christ we pray,

C: Amen.

Announcements

↑ **Benediction**

P: The God of love,
Father, † Son, and Holy Spirit,
lavish you with grace,
illumine your path,
and increase your joy,
today and always.

C: **Amen.**

↑ **Sending Hymn**

How Clear Is Our Vocation, Lord
ELW 580

↑ **Dismissal**

A: Go in peace. Live in hope.

C: **Thanks be to God!**

Postlude

Praeludium in G minor
Franz Tunder (1614–1667)

About Today's Music

Today's prelude, postlude, and hymnody bring together an eclectic collection of musical idioms. Here are some highlights: Before the service, we hear three very different settings of the African American spiritual melody most closely associated with "In Christ There Is No East or West" (ELW 650, sung during Communion at the 10:30 service). Each composer heard this morning brings a unique lens to the music: Joe Cox studied business, music, and theology, and has extensive experience as an arranger and recording session manager, especially for "Billboard" country music; Ronald Nelson was a prolific Lutheran composer, and today's liturgical music from ELW Setting Four (previously in LBW) was also composed by him; Michael Hassell served as a musician for several Christian denominations, composed extensively using elements of jazz, and was also active as a theatrical producer, director, and performer. Today's Hymn of the Day features newly published piano music by your cantor, included in a collection just released from Augsburg Fortress called *Let It Rip! at the Piano, Congregational Song Accompaniments: Volume 3*; my goal was to write a hymn introduction and accompaniment that are accessible to a wide range of pianists and bring out the gentle ebb and flow of the melody. After the service, we hear music from one of the North German Baroque masters, Franz Tunder, who preceded his son-in-law Dietrich Buxtehude (heard last Sunday) as organist at the Lutheran Church of St. Mary in Lübeck, Germany.

— Cantor Kyle

ANNOUNCEMENTS — FEBRUARY 9, 2025

WELCOME! Please fill out a CONNECT card if you are visiting us today, if you wish to receive our emails or newsletter, or if you want the pastor to contact you. PRAY cards may be used for prayer requests. Place cards in the offering plate.

FLOWERS FOR THE ALTAR today are given by Amy Castle to the glory of God and in remembrance of Amy's aunt, Arlene.

FELLOWSHIP CONTINUES after 10:30 worship with coffee hour in the narthex. We thank Virginia and Amy for hosting.

TODAY'S FORUM: Living Out Inclusivity

Come to the Conference Room from 9 to 10 AM! Dr. Nathan Todd will discuss the process that some Christian faith communities engage in to become and then live out being open and inclusive to the LGBTQIA+ community. The presentation is based on Dr. Todd's research, where he has interviewed over 70 people across the U.S. from different Protestant Christian faith traditions. He also will discuss historical context and the broader movement within Protestant Christianity to create LGBTQIA+ open and inclusive faith communities. Dr. Todd looks forward to sharing his work and engaging with questions and conversation.

Dr. Nathan Todd is a Professor of Psychology at the University of Illinois at Urbana-Champaign. In his research he focuses on religious spaces such as congregations to understand how they may provide places of belonging, connection, and avenues to engage in social justice. He also does research on LGBTQIA+ health equity and LGBTQIA+ religion and spirituality. Overall, he hopes that his work brings visibility and promotes constructive dialogue around issues of LGBTQIA+ inclusion in religious spaces and beyond.

Note: In our library, you can pick up a resource page compiled by Svea Phillips from last week's forum, as well as an article by Nathan Todd, today's forum presenter. Links to both are also on our website Forums page.

THIS WEEK'S CALENDAR

Sunday, February 9

Worship	8:00 AM
Forum (<i>Conf. Rm/Zoom</i>)	9:00 AM
Worship	10:30 AM

Monday

PDQ Quilting (<i>downstairs</i>)	5:30 PM
Food Addicts in Recovery (<i>FH</i>)	7:00 PM

Tuesday

Church Council (<i>Conf. Room</i>)	7:00 PM
--------------------------------------	---------

Wednesday

Sewing & Service (<i>downstairs</i>)	10:00 AM
Staff Meeting (<i>library</i>)	12:30 PM
AA Counterbalance (<i>FH</i>)	7:30 PM

Thursday

Choir Rehearsal (<i>Music Rm</i>)	7:00 PM
-------------------------------------	---------

Saturday

Alanon (<i>upstairs</i>)	10:30 AM
AA Shanty Trudgers (<i>upstairs</i>)	7:00 PM

Sunday, February 16

Worship	8:00 AM
Forum (<i>Conf. Rm/Zoom</i>)	9:00 AM
Worship	10:30 AM

MERRILEE KIPFER MEMORIAL

A memorial service for Merrilee Kipfer will be held here at 1 PM on Thursday, Feb. 20. A reception will follow.

ARLENE BERRY MEMORIAL

A memorial service for Arlene Berry, Amy Castle's aunt, will be held here at 1 PM on Saturday, Feb. 22. A reception will follow.

EVERY-MEMBER VISITS FOR WINTER: Please set aside 30-40 minutes to welcome Pastor Dan to your home, or to meet at church or have coffee, to talk about your family, interests, and history at QALC, your feelings and dreams for this church, and anything else on your mind. God bless our work together with joy and understanding as we reconnect with one another. Days and times will vary each week. Sign up at the narthex railing or contact Pastor Dan directly to set up a time.

AUDIO-RECORDING WORSHIP – WE NEED HELP, FEBRUARY 16 & 23!

Connie Wurm is unable to record our 10:30 worship for a month of Sundays, February 2 through March 2. We would like to train one or two more people to do this. Please talk to Rich Mathes if you are able to learn how. It is not complicated.

UPCOMING FEBRUARY FORUMS CONTINUE OUR SERIES:

RECONCILING in CHRIST

DEEPENING OUR RIC IDENTITY

02/16

What's Next?

Magdalena Phillips

02/23

Communion as a Resource to Resist
Queer Religious Trauma

Dr. Mary Lowe

OFFICE HOURS THIS WEEK

Main Office: The office will be open this week Tuesday through Friday, 9–5:30. Email Barb at admin@queenannelutheran.org.

Pastor Dan Peterson is available Tuesday, Wednesday, Thursday, Saturday and Sunday. To contact him, e-mail pastor@queenannelutheran.org or leave a message on the church phone, 206-284-1960. For emergency pastoral communications only, text him at 253-230-9695.

Cantor Kyle is in the office Wednesday and Thursday afternoons and evenings. E-mail him at cantor@queenannelutheran.org.

Lynn Hofstad will be in the office on Wednesday and Thursday. E-mail Lynn at programming@queenannelutheran.org.

RIDWELL SPECIAL PICKUP: February 16: Bras, new or gently-used.

Styrofoam: Because our volunteer cannot bring it to Ridwell at this time, please do not bring Styrofoam to the church in February. We'll begin collecting it again in March. Note that Styrofoam donations must fit in the bin.

Tech Recycling Update: Unfortunately, we have word that the Ballard Library is no longer accepting drop-offs of used tech devices.

MARK YOUR MARCH CALENDARS FOR LENT:

ASH WEDNESDAY, MARCH 5 – Worship with imposition of ashes is offered at noon in the chapel and at 7:30 PM in the sanctuary

SATURDAY, MARCH 8 – LENTEN BREAKFAST

The Women of QALCW invite you to this annual event at 9:30 AM in the Fellowship Hall. Pastor Paul Hoffman, no stranger to Queen Anne, will be the guest speaker. Paul's first book, *Stations of the Cross*, will form the basis of our morning together. **Copies of the book are available in advance from**

Cathi Unseth. Paul's time with us promises to offer fresh theology regarding Good Friday, laid alongside both traditional and contemporary artwork. We'll also enjoy informal worship with Communion, a brief business meeting, and a delicious breakfast.

WEDNESDAYS IN LENT – NOON worship in the Chapel

Join us in the chapel for a contemplative service of prayer, March 12 through April 9

WEDNESDAYS IN LENT – Collaborative Lenten Series with Ballard First Lutheran

All are welcome on Wednesday evenings in Lent. Our topic for this season will be finalized in the coming week.

The program will include:

- 6:30 – A simple supper
- 7:00 – Topic and discussion
- 7:30 – Brief worship

Locations for our Lenten gatherings:

- March 12 – at Ballard First Lutheran (Haavik Hall)
- March 19 – at Queen Anne Lutheran (Fellowship Hall)
- March 26 – at Ballard First Lutheran
- April 02 – at Queen Anne Lutheran
- April 09 – at Ballard First Lutheran